EXCLUSIVE!
Free WiFi aboard the KD ships!

KD Fleet

A class of its own: The KD fleet

Whether classic or modern, cosy party ship or unique event ship – the KD's versatile fleet on the Rhine, Main and Moselle Rivers provides every comfort and gives you just the right vessel for each occasion: excursions, charters, gourmet delights, great fun and good cheer.

MS RheinEnergie

MS RheinFantasie

MS Godesburg

MS Stolzenfels

MS Jan von Werth

MS Loreley

MS Asbach

MS Boppard

MS Palladium

MS RheinPoesie

MS RheinKrone

MS Moselprinz

RMS Goethe

TERRIFIC!
NEW in 2020: Luxury Event Ship in Düsseldorf

Welcome on board.

Köln-Düsseldorfer
Deutsche Rheinschiffahrt GmbH

Frankenwerft 35 · 50667 Köln
phone +49(0)221/2088-318
fax +49(0)221/2088-345

booking@k-d.com · www.k-d.com

Member of

ETOA

ASSOCIATE MEMBER USTOA
United States Tour Operators Association

CONFIDENTIAL!
Net rates for tour operators only

Welcome on board.

Day Cruises and Events

Season 2020/21

NEW!
Digital TourGuide aboard our ships: www.k-d.com

TIP!
KD custom made offers for you

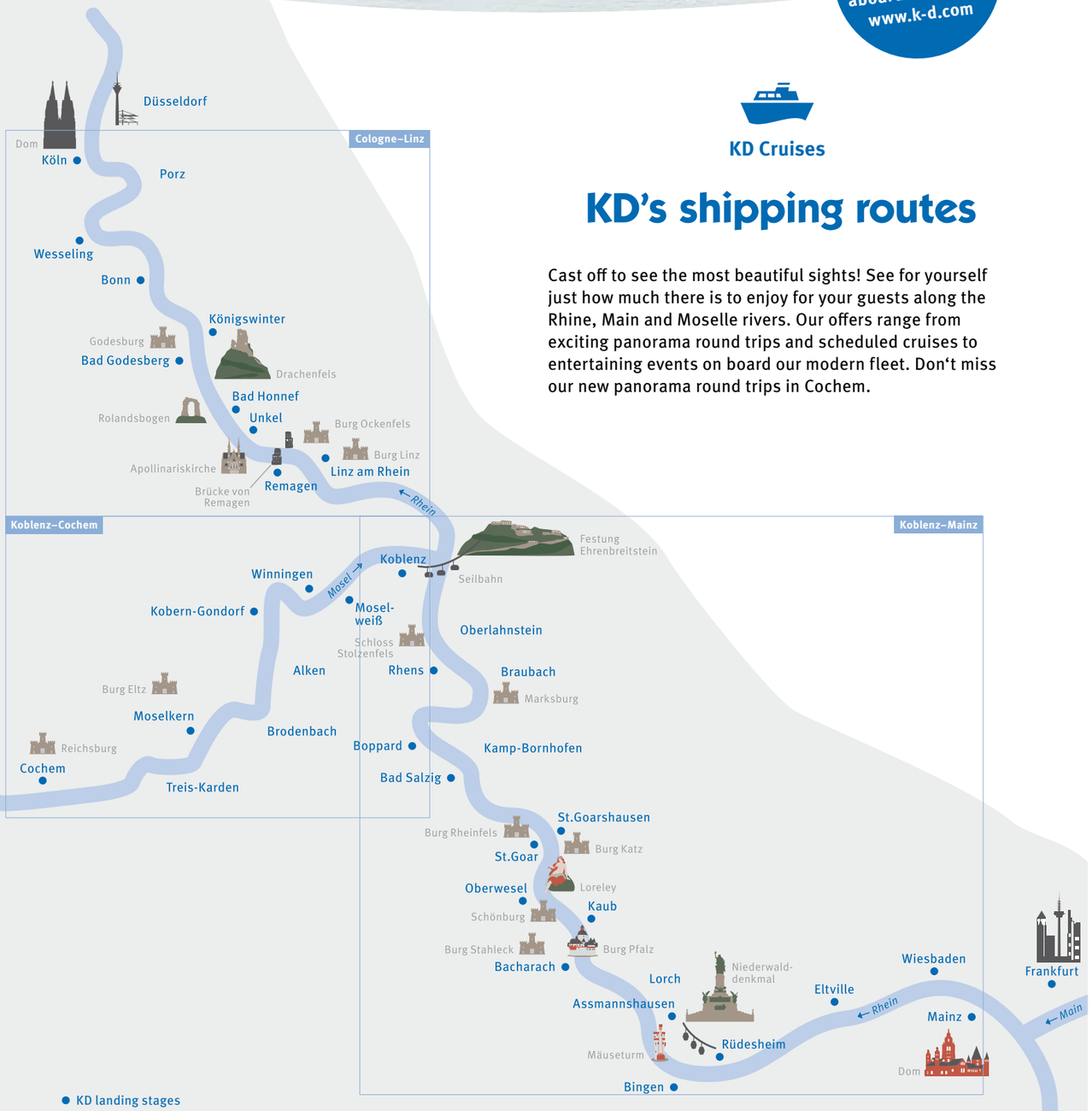

KD Cruises

KD's shipping routes

Cast off to see the most beautiful sights! See for yourself just how much there is to enjoy for your guests along the Rhine, Main and Moselle rivers. Our offers range from exciting panorama round trips and scheduled cruises to entertaining events on board our modern fleet. Don't miss our new panorama round trips in Cochem.

KD Cruises

KD – Number one on Rhine, Main and Moselle

KD is the only shipping company offering a regular daily service along the whole stretch of the Middle Rhine which forms the UNESCO World Heritage site.

Discover its famous mystical magic and show your clients the incomparable variety with more than 20 castles and stately homes, romantic wine villages, and of course the legendary Loreley Rock. You will find our great value 2-in-1 offers, for instance with the BUGA cable car on page 9. Please take a look at our KD Specials on page 6. We are well known for our fresh and regional cuisine at moderate prices. We will be happy to serve your clients on board with our first-class KD catering.

On the deck of the paddle steamer GOETHE or on board KD's impressive event ships MS RheinEnergie and MS Rhein-Fantasie, your clients can enjoy the wonderful Rhine valley any day of the week from a "balcony seat" on a comfortable KD ship. As a special service we offer free WiFi aboard all of our ships. By using our new digital TourGuide your guests will be able to get exciting information and stories about the most important sights along the route by using their smartphone.

KD's comprehensive and reliable schedule provides you with countless ways of presenting to your clients the highlights of an area which was home to Europe's most ancient civilisations. The sheer range of our service and support activities makes KD your ideal partner. Let your customers profit from KD's more than 190 years of experience in quality on the Rhine, Main and Moselle rivers!

KD Service Team
phone +49 (0) 221 / 20 88 - 318 | booking@k-d.com
Further information for tour operators at www.k-d.com

The quickest way to find your offers:

This brochure is designed to help you find the KD programme which will most exactly suit your requirements.
Useful information regarding our offers as well as e.g. our landing stages including directions etc. can be found on our website at www.k-d.com. In the footer of our website we provide a link to our exclusive tour operators' section. There you will also find the most important brochures and information for you to download.

Timetable Rhine	4	Timetable Moselle & Cochem	10
Tour Operator Rates	5	Frankfurt	11
Specials	6	Events Mainz and Koblenz	11
Group Meals	7	Düsseldorf	12
UNESCO World Heritage Site	8	Cologne	13
Timetable Winter	8	Advent Cruises	14
2-in-1 Offers	9	Booking Information	15

The Rhine, High Season

10. April – 4. October 2020

daily	daily	daily	PSS[1] 8.7. – 26.8. Wed	daily	daily Jul + Aug 3.9. – 4.10. Thu – Sun	daily	PSS[1] daily	daily	PSS[1] daily	daily
								09.30		
								10.25		
								11.10		
			07.30				10.30	12.30	14.30	
			08.00				11.10	13.00	15.10	
			08.15				11.30	13.30	15.30	
			08.35				11.50	13.50	15.50	
			08.55				12.10	14.10	16.10	
			09.10				12.20	14.20	16.20	
			09.30				12.50	14.50	16.50	
			10.00							
			10.05							
			10.50							
	09.00		13.00			14.00				18.10
	09.40					14.40				18.45
	09.50					14.50				18.55
	10.05					15.05				19.10
09.00	**11.00**	13.00		14.00	14.00	16.00				20.00
09.10	**11.10**	13.10		14.10	14.10	16.10				
09.25	**11.25**	13.25		14.25	14.25	16.25				
10.10	**12.10**	14.10		15.10	15.10	17.10				
10.20	**12.20**	14.20		15.20	15.20	17.20				
10.50	**12.50**	14.50		15.50	15.50	17.50				
11.05	**13.05**	15.05		16.05	16.05	18.05				
11.30	**13.30**	15.30		16.30	16.30	18.30				
11.40	**13.40**	15.40		16.40	16.40	18.40				
12.30	**14.30**	16.30		17.30	17.30	19.30				
13.00	**15.00**	17.00		18.00	18.00	20.00				
13.15	**15.15**	17.15		18.15	18.15	20.15				
		18.25			19.25					
		19.00			20.00					
		19.30			20.30					

Wed, arr. Boppard 14.30

To Mainz

Cologne
Cologne-Porz
Wesseling
Bonn
Bad Godesberg
Königswinter
Bad Honnef
Unkel
Remagen
Linz
Bad Breisig
Bad Hönningen
Andernach
Koblenz
Oberlahnstein
Rhens
Braubach
Boppard
Kamp-Bornhofen
Bad Salzig
St. Goarshausen
St. Goar
Oberwesel
Kaub
Bacharach
Lorch
Assmannshausen
Bingen
Rüdesheim
Eltville
Wiesbaden-Bieb.
Mainz

To Cologne

daily	PSS[1] daily	Fri + Sat	Sun – Thu	daily	daily	daily Jul + Aug 4.9. – 4.10. Fri – Mon	PSS[1] 8.7. – 26.8. Wed	daily	daily
		18.00	19.00						
		17.25	18.25						
		17.00	18.00						
	14.15	16.15	17.15	18.15			20.30		
	13.45	15.45	16.45	17.45			20.10		
	13.40	15.40	16.40	17.40			20.00		
	13.25	15.25	16.25	17.25					
	13.10	15.10	16.10	17.10					
	13.00	15.00	16.00	17.00					
	12.50	14.50	15.50	16.50					
				PSS[1] daily.					
13.10							17.00	18.10	**20.10**
12.35								17.35	**19.35**
12.25								17.25	**19.25**
12.20								17.20	**19.20**
11.50				12.50	13.50	13.50		16.50	**18.50**
11.40				12.40	13.40	13.40		16.40	**18.40**
11.30				|	|	|		16.30	**18.30**
11.05				12.05	13.05	13.05		16.05	**18.05**
10.55				11.55	12.55	12.55		15.55	**17.55**
10.35				11.35	12.35	12.35		15.35	**17.35**
10.25				11.25	12.25	12.25		15.25	**17.25**
10.15				11.15	12.15	12.15		15.15	**17.15**
10.05				11.05	12.05	12.05		15.05	**17.05**
09.45				10.45	11.45	11.45		14.45	**16.45**
09.30				10.30	11.30	11.30		14.30	**16.30**
09.15				10.15	11.15	11.15		14.15	**16.15**
				09.15		10.15			
				08.45		09.45			
				08.30		09.30			

for disembarking only

Wed, dep. Boppard 16.00

The Rhine, Low Season

5. – 25. October 2020

2.1. – 9.4. + 26.10. – 23.12.	daily	daily	daily	Thu – Sun	daily	PSS[1] Fri – Sun	Fri – Sun	PSS[1] Fri – Sun	Fri – Sun
							09.30		
							10.25		
							11.10		
						10.30	12.30	14.30	
						11.10	13.00	15.10	
						11.30	13.30	15.30	
						11.50	13.50	15.50	
						12.10	14.10	16.10	
						12.20	14.20	16.20	
						12.50	14.50	16.50	
		09.00			14.00				18.10
		09.40			14.40				18.45
		09.50			14.50				18.55
		10.05			15.05				19.10
	09.00	11.00	14.00	14.00	16.00				20.00
on request	09.10	11.10	14.10	14.10	16.10				
	09.25	11.25	14.25	14.25	16.25				
11.50	10.10	12.10	15.10	15.10	17.10				
12.00	10.20	12.20	15.20	15.20	17.20				
|	10.50	12.50	15.50	15.50	17.50				
12.50	11.05	13.05	16.05	16.05	18.05				
|	11.30	13.30	16.30	16.30	18.30				
|	11.40	13.40	16.40	16.40	18.40				
|	12.30	14.30	17.30	17.30	19.30				
14.00	13.00	15.00	18.00	18.00	20.00				
14.15	13.15	15.15	18.15	18.15	20.15				
				19.25					
				20.00					
				20.30					

To Mainz

Cologne
Cologne-Porz
Wesseling
Bonn
Bad Godesberg
Königswinter
Bad Honnef
Unkel
Remagen
Linz
Bad Breisig
Bad Hönningen
Andernach
Koblenz
Oberlahnstein
Rhens
Braubach
Boppard
Kamp-Bornhofen
Bad Salzig
St. Goarshausen
St. Goar
Oberwesel
Kaub
Bacharach
Lorch
Assmannshausen
Bingen
Rüdesheim
Eltville
Wiesbaden-Bieb.
Mainz

To Cologne

PSS[1] Fri – Sun	Fri – Sun	PSS[1] Fri – Sun	daily	daily	Fri – Mon	daily	Mon – Thu	Fri – Sun	2.1. – 9.4. + 26.10. – 23.12.
	18.00								
	17.25								
	17.00								
14.15	16.15	18.15							
13.45	15.45	17.45							
13.40	15.40	17.40							
13.25	15.25	17.25							
13.10	15.10	17.10							
13.00	15.00	17.00							
12.50	14.50	16.50							
			13.10			18.10		20.10	
			12.35			17.35		19.35	
			12.25			17.25		19.25	
			12.20			17.20		19.20	
			11.50	13.50	13.50	16.50	18.50	18.50	12.40
			11.40	13.40	13.40	16.40	18.40	18.40	|
			11.30	|	|	16.30	18.30	18.30	|
			11.05	13.05	13.05	16.05	18.05	18.05	11.40
			10.55	12.55	12.55	15.55	17.55	17.55	11.30
			10.35	12.35	12.35	15.35	17.35	17.35	|
			10.25	12.25	12.25	15.25	17.25	17.25	10.50
			10.15	12.15	12.15	15.15	17.15	17.15	|
			10.05	12.05	12.05	15.05	17.05	17.05	|
			09.45	11.45	11.45	14.45	16.45	16.45	|
			09.30	11.30	11.30	14.30	16.30	16.30	10.10
			09.15	11.15	11.15	14.15	16.15	16.15	10.00
					10.15				on request
					09.45				
					09.30				

Timetable and ships are subject to change due to organisational reasons. | KD Partner Shipping Company Personenschiffahrt Siebengebirge (PSS) | Paddle wheel ship Goethe

KD Cruises

Season 2020

Price zones for single and return trips between Cologne and Mainz:

Price zones Rhine

	Mainz	Wiesbaden-Bieb.	Eltville	Rüdesheim	Bingen	Assmannshausen	Lorch	Bacharach	Kaub	Oberwesel	St. Goar	St. Goarshausen	Bad Salzig	Kamp-Bornhofen	Boppard	Braubach	Rhens	Oberlahnstein	Koblenz	Linz	Remagen	Unkel	Bad Honnef	Königswinter	Bad Godesberg	Bonn	Wesseling	Porz	Cologne
Cologne	R	R	R	R	R	R	R	R	R	R	R	R	R	R	R	R	R	R	N	M	M	M	K	K	F	C	A	▲	
Porz	R	R	R	R	R	R	R	R	R	R	R	R	R	R	R	R	R	R	N	M	M	K	K	K	E	A	▲		
Wesseling	R	R	R	R	R	R	R	R	R	R	R	R	R	R	R	R	R	R	M	K	K	K	G	G	C	▲			
Bonn	R	R	R	R	R	R	R	R	R	R	R	R	R	R	N	N	N	N	E	D	D	C2	C	A	▲				
Bad Godesberg	R	R	R	R	R	R	R	R	R	R	R	R	R	R	N	N	N	M	D	C2	C	B	A	▲					
Königswinter	R	R	R	R	R	R	R	R	R	R	R	R	R	P	N	N	N	M	D	C2	C	A	▲						
Bad Honnef	R	R	R	R	R	R	R	R	R	R	R	R	R	N	M	M	M	M	C	B	A	▲							
Unkel	R	R	R	R	R	R	R	R	R	R	R	R	P	P	N	M	M	M	M	B	A1	▲							
Remagen	R	R	R	R	R	R	R	R	R	R	R	R	P	P	N	M	M	M	K	A	▲								
Linz	R	R	R	R	R	R	R	R	R	R	R	R	P	P	M	M	H	H	H	▲									
Koblenz	R	R	R	N	N	N	N	N	M	M	H	H	F	F	D	C	B	A	▲										
Oberlahnstein	R	R	R	N	N	M	M	M	K	G	G	E	E	D	B	A	▲												
Rhens	R	R	R	N	N	N	M	M	K	K	G	G	D	D	C	A	▲												
Braubach	R	R	R	N	N	N	M	K	K	H	F	F	C	C	B	▲													
Boppard	R	R	P	H	H	H	H	G	F	F	C	C	A	A1	▲														
Kamp-Bornhofen	R	R	P	H	H	H	G	F	F	E	C	C	A1	▲															
Bad Salzig	R	R	P	H	H	H	G	F	F	E	C	C	▲																
St. Goarshausen	P	O	M	G	G	F	E	D	C	B	A1	▲																	
St. Goar	P	O	M	G	G	F	E	D	C	B	▲																		
Oberwesel	O	O	K	F	F	E	C	B	A	▲																			
Kaub	O	M	K	E	E	D	B	A	▲																				
Bacharach	M	K	K	D	D	C	A	▲																					
Lorch	M	K	G	D	C	B	▲																						
Assmannshausen	K	K	F	A	A	▲																							
Bingen	G	G	F	A1	▲																								
Rüdesheim	G	G	F	▲																									
Eltville	C	B	▲																										
Wiesbaden-Bieb.	A	▲																											
Mainz	▲																												

Price zones between Koblenz, Cochem and vice versa:

Price zones Moselle

	Cochem	Treis	Moselkern	Brodenbach	Alken	Kobern-Gondorf	Winningen	Koblenz
Koblenz	M	K	G	E	E	D	C	▲
Winningen	G	F	E	C	C	B	▲	
Kobern-Gondorf	F	E	D	A	A	▲		
Alken	D	C	C	A1	▲			
Brodenbach	D	C	C	▲				
Moselkern	C	A	▲					
Treis	C	▲						
Cochem	▲							

TIP!
Return fares from only 1.20 € surcharge p. p.

Day cruise rates p. p. in Euro

Price Zone	Tour Operator single fares	For comparison: public single fares	Tour Operator return fares	For comparison: public return fares
A1	1.90	3.00	3.10	5.00
A	5.00	8.00	6.30	10.00
B	6.80	10.80	8.10	12.80
C	7.20	11.40	8.40	13.40
C2	8.60	13.60	9.90	15.60
D	10.00	16.00	11.30	18.00
E	12.80	20.40	14.10	22.40
F	13.10	20.80	15.00	23.80
G	13.50	21.40	15.30	24.40
H	19.50	31.00	21.40	34.00
K	21.40	34.00	25.20	40.00
M	26.40	42.00	30.20	48.00
N	29.60	47.00	34.00	54.00
O	30.80	49.00	35.20	56.00
P	34.60	55.00	39.00	62.00
R	41.50	66.00	45.90	73.00

This is how it works

For an upstream journey find your point of departure in the left-hand, vertical column and your destination in the horizontal column (e.g. St. Goar – Bingen). For a downstream journey find the departure point in the horizontal column and the destination in the vertical column (e.g. Bingen – St. Goar). The letter in the box where the columns intersect (in our example G) represents the price zone, which can be checked in the price table on the right to find the applicable fare.

Surcharges

Cycle Supplement
For the transportation of bicycles on board a supplement is charged of 2.80 € per cycle per day.

Fuel Surcharge
Subject to the development of fuel prices we reserve the right to add a surcharge dependent on the distance travelled. The above tour operator rates are valid for groups of 10 or more persons and are net, including VAT. They may be used only as an integral part of a package tour.

In winter we reserve the right to charge the next higher price zone. For comparison we have included in the price list the official public fares. The difference represents your commission. Please also take note of our booking information on page 15.

Gourmet Delight

Our highlights for tour operators

KD Specials

To ease your planning, we have developed special packages for groups of 10 or more persons. Please choose the same meal for all members of the group. All package prices below include the cruise (excluding any surcharges) and catering services as quoted.

Packaged to your advantage:

- The cruise can start and end at any scheduled landing stage (see timetable on page 4)
- Your group may travel as far as you wish
- You don't need to calculate any particular journey
- Your group will be given preferential seating on board
- Your group will be served an excellent meal on board

Cruise & Meal Package No. 1

Potato soup with croûtons

6 grilled Nuremberg sausages
with wine-sauerkraut
and creamed potatoes

Mini Vienetta vanilla ice-cream
on fruit sauce

28.80 €

Cruise & Meal Package No. 2

Potato soup with croûtons

Two fried trout
with foamy butter and lemon
on marinated cucumber and green salad
served with sautéed small potatoes

Fruit salad of local produce

31.80 €

Cruise & Meal Package No. 3

Potato soup with croûtons

Braised escalope of pork
"hunter style" with mushroom sauce
served with country potatoes

Fruit salad of local produce

31.80 €

Cruise & Meal Package No. 4

Mild smoked Norwegian salmon
with crisp potato cakes, marinated salad
and horse-radish cream

Braised breast of turkey with
pepper cream sauce and Spaetzle noodles

Vanilla mousse
with marinated berries and whipped cream

37.20 €

Cruise, Coffee & Cake Package

(embarkation after 14.00 hrs)

Warm "Belgian waffle" with sour cherries
and whipped cream or one piece of
German apple cake with whipped cream

1 pot of coffee, tea or drinking chocolate

20.80 €

Bread is served with every meal package!

Group meals – always a pleasure

In the restaurants on board KD ships your clients can enjoy a delicious meal at an exclusive group price. Here we have put together a selection of popular dishes. We shall be glad to make alternative suggestions on request.
Please choose the same meal for the whole group.

Sample set meals for 2020

Set meal No. 1 **10.80 €**
Potato soup with croûtons
6 grilled Nuremberg sausages with wine-sauerkraut and creamed potatoes

Set meal No. 3 **13.20 €**
Potato soup with croûtons
Gratin of vegetables of the season and potatoes topped with cheese

Set meal No. 4 **13.60 €**
Potato soup with croûtons
Fish & Chips: Crisp baked filet of Alaska pollock with tartar sauce and country potatoes

Set meal No. 5 **14.20 €**
Potato soup with croûtons
Escalope of pork „hunter style"
country potatoes and ketchup or mayonaise

Set meal No. 6 **14.40 €**
Potato soup with croûtons
Braised breast of turkey with pepper cream sauce and spaetzle noodles

Set meal No. 8 **17.40 €**
Potato soup with croûtons
2 medaillons of pork filet on cream of herb sauce served with potato cakes and vegetables of the season

Set meal No. 9 **20.40 €**
Potato soup with croûtons
Pan fried filet of salmon on braised courgettes served with cherry tomatoes and baby butter potatoes

Salad Bowl „healthy & fit" **9.40 €**
Crisp iceberg salad with tomatoes, cucumber, carrots, rocket, olives, sweetcorn, diced feta cheese and vinaigrette-dresssing, served with baguette and butter

Kids meal:
River pirates meal **8.60 €**
4 baked chicken nuggets with steakhouse fries and ketchup with a 0.33 l bottle of apple spritzer and for dessert pinocchio ice-cream with vanilla and strawberry scoops, chocolate beans and wafer

Alternative starters for all meals (with supplementary charge):

Tomato Mozzarella **8.20 €**
Sun-ripened tomatoes with mozzarella on rocket salad with basil pesto, baguette bread

Mild smoked Norwegian salmon **9.60 €**
with crisp potato cakes, marinated salad and horse-radish cream

As a side-dish we recommend:

Fresh summer salad **5.20 €**
with honey-mustard- or vinaigrette-dressing

Recommended desserts:

Mini Vienetta Vanille **4.20 €**
Vanilla ice-cream with layers of chocolate on fruit sauce

Fruit salad **4.60 €**
made from locally grown products

Coffee time **8.60 €**
Warm "Belgian waffle" with sour cherries and whipped cream and 1 pot of coffee, tea or drinking chocolate (0,25 l glas)

Drinks at reduced prices for groups:

Selters sparkling mineral water **5.20 €**
0,75 l bottle

Selters still mineral water **5.20 €**
0,75 l bottle

White, Red or Rosé Wine **6.00 €**
0,25 l carafe

Cup of coffee **2.30 €**

Glass of Althaus Tea **2.90 €**
0,25 l glas, different flavours

TIP: NEW
Wine tour of the region
Small wine tasting 3 x 0,1 l **7.20 €**
Come and join us on our wine tour of the region. We will serve you a Riesling, a Weißherbst (Pinot blanc) and a Spätburgunder (Pinot noir) each in a 0.1 l glass.

Other meals on request. All catering services are provided by KD Europe S.à r.l. and include 19 % VAT. Please choose the same meal for all members of the group. We will be happy to provide separate information listing all major allergens and additives.

TIP!
Feel the magic of the Loreley in winter time!

TIP!
Spectacular cable car ride across the Rhine

KD Cruises

UNESCO World Heritage Site

Rhine Romanticism in the Valley of the Loreley

The number of medieval castles in the Upper Middle Rhine Valley is unique in the world. For this reason this stretch of the river between Koblenz and Rüdesheim was declared a UNESCO World Heritage Site. To give you and your clients even more choice we now offer 80 daily departures from the various landing stages in the Loreley Valley. Aboard we spoil you with our great value catering. Please take a look at our KD Specials on page 6.

KD Castle and Loreley Tour
High Season 10.04. – 04.10.2020

daily	daily	daily	daily	daily		daily	daily	daily	daily	daily	
09.00	**11.00**	13.00	14.00	16.00	Boppard	11.50	12.50	13.50	16.50	**18.50**
09.10	**11.10**	13.10	14.10	16.10	Kamp-Bornhofen	11.40	12.40	13.40	16.40	**18.40**
09.25	**11.25**	13.25	14.25	16.25	Bad Salzig	11.30	I	I	16.30	**18.30**
10.10	**12.10**	14.10	15.10	17.10	St. Goarshausen	11.05	12.05	13.05	16.05	**18.05**
10.20	**12.20**	14.20	15.20	17.20	St. Goar	10.55	11.55	12.55	15.55	**17.55**
10.50	**12.50**	14.50	15.50	17.50	Oberwesel	10.35	11.35	12.35	15.35	**17.35**
11.05	**13.05**	15.05	16.05	18.05	Kaub	10.25	11.25	12.25	15.25	**17.25**
11.30	**13.30**	15.30	16.30	18.30	Bacharach	10.15	11.15	12.15	15.15	**17.15**

Onward connections to Rüdesheim — Onward connections to Koblenz!

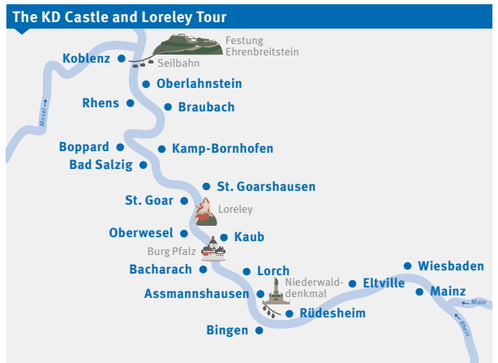

All year round along the legendary Loreley

Word has got round that river cruising is not just a summer pastime. Convince yourself by taking a look at KD's extended winter service.

KD winter timetable
21.10.2019 – 09.04.2020 and 26.10.2020 – 01.04.2021

daily	daily	daily		daily	daily	daily
09.00	14.00		Boppard		12.40	16.40
10.00	15.00	11.50	St. Goarshausen	11.40	11.50	15.50
10.10	15.10	12.00	St. Goar	11.30	11.40	15.40
		12.50	Kaub	10.50		
		14.00	Bingen	10.10		
		14.15	Rüdesheim	10.00		

No service from 24.12. till 01.01.2019/2020/2021.

2-in-1 Tickets

Amazing views from different angles

KD 2-in-1 tickets at the Middle Rhine

Cable car & Fortress
Sail with the spectacular Cable Car in Koblenz high over the water from the famous German Corner. Combine your KD castles and vineyards cruise with a breathtaking cable car ride over the Rhine River to Ehrenbreitstein Fortress, where the main site of the former National Garden Show awaits you with its parks and gardens. The entrance fee into Ehrenbreitstein Fortress is also included in the package already.

Please choose one of the following combinations. The combination package can be taken before or after your cruise. Other cruise itineraries on request.

Combi 1
Koblenz – Braubach or vice versa
KD cruise including cable car ride and Ehrenbreitstein Fortress
Adult ___ 19.00 Euro

Tour 1	Departure	Journey Time
Koblenz – Braubach	09.00 hrs 14.00 hrs 18.10 hrs	1 h 5 mins
Braubach – Koblenz	12.20 hrs 17.20 hrs 19.20 hrs	50 mins

Combi 2
Koblenz – Boppard or vice versa
KD cruise including cable car ride and Ehrenbreitstein Fortress
Adult ___ 22.00 Euro

Tour 2	Departure	Journey Time
Koblenz – Boppard	09.00 hrs 14.00 hrs 18.10 hrs	2 h
Boppard – Koblenz	11.50 hrs 16.50 hrs 18.50 hrs	1 h 20 mins

Combi 3
Koblenz – Loreley – St. Goar / St. Goarshausen or v. v.
KD cruise including cable car ride and Ehrenbreitstein Fortress
Adult ___ 31.00 Euro

Tour 3	Departure	Journey Time
Koblenz – St. Goar	09.00 hrs 14.00 hrs	3 h 20 mins
St. Goar – Koblenz	10.55 hrs 15.55 hrs 17.55 hrs	2 h 15 mins

Ringticket – around the Niederwald
For a fantastic impression of the fascinating scenery around Rüdesheim we recommend our popular ring ticket around the Niederwald. During this interesting tour you will enjoy breathtaking views from the cable car, chair lift and of course on board a KD ship. The tour can either begin in Rüdesheim, Bingen or Assmannshausen.

Ringticket including cable car, chair lift and KD cruise ___ 13.50 Euro

KD 2-in-1 tickets in the Siebengebirge mountains

The best way to experience the special charm of the Siebengebirge Mountains is without doubt from on board a KD ship. Experience the fascinating diversity of our native underwater world SEA LIFE or alternatively explore the Drachenfels in Königswinter.

The special value KD 2-in-1 ticket includes a cruise to Königswinter and either admission into SEALIFE Königswinter or a return trip with the Drachenfels rack railway.

TIP!
Twice the fun with our attractive 2-in-1 tickets

NEW!
Round trips on the Moselle from/to Cochem

KD Cruises

Unique wine culture in the Moselle Valley

Picturesque scenery

There ist no better way to experience the beauty of the Moselle Valley than from the river itself. On board the KD ships you can relax and enjoy the scenery: fertile vineyards and romantic villages with half-timbered houses.

Moselle Tour

22.05.2020 – 04.10.2020

Fri – Sun 22.05. – 04.10. GPS[2]		Fri – Sun 22.05. – 04.10. GPS[2]
09.45	Koblenz	20.00
10.30	Moselweiß	19.05
10.55	Winningen	18.45
11.25	Kobern-Gondorf	18.20
12.15	Alken	17.40
12.25	Brodenbach	17.30
13.00	Moselkern	17.00
13.45	Treis-Karden	16.20
15.00	Cochem	15.40

No service on 04.07., 18.07., 08.08., 12.09., 10.08., 19.09.2020.
Due to predefined lock times there may be slight changes in departure times.

[1]KD Partner Shipping Company Personenschiffahrt Siebengebirge (PSS)
[2]KD Partner Shipping Company Personenschiffahrt Gilles (GPS)

Panorama Cruises

Panorama Cruises in Cochem

Relaxed sightseeing aboard MS Moselprinz

The romantic factor of the Moselle is as high as on Father Rhine. Cochem's main sight Reichsburg Castle perches on a slate peak high above the river and looks like a quintessential medieval knight's castle. On our new panorama cruises aboard MS Moselprinz you will experience the picturesque Moselle landscape around Cochem.

Cruises	Dates	Times	Euro
1 hour Panorama Cruise with multi-lingual commentaries	daily 04.04. – 25.10.2020	10.00, 11.30, 13.30, 15.00, 16.30, 18.00	6.90
Evening Panorama Cruise with multi-lingual commentaries	Fri and Sat 05.06. – 26.09.2020	19.30 – 20.30	6.90

TIP!
Order your tickets for New Year's Eve now!

Panorama Cruises

Frankfurt on the River Main

Metropolis with a beautiful skyline

City of contrasts – traditional to modern at the heart of Europe. Commercial and banking centre of international importance. On board a KD ship you can enjoy the best view of Germany's most impressive skyline. An unforgettable experience is the firework display as the culmination of the Main Festival. A pyrotechnic symphony to the accompaniment of contemporary music awaits you to the Museums Embankment Festival.

KD Cruises in Frankfurt at a glance:

Cruises	Dates	Times	Euro
1 hour Panorama Cruise with multi-lingual commentaries	daily 04.04. – 18.10.2020	10.30, 12.00, 13.30, 15.00, 16.30, 18.00	6.30
River Main Festival incl. Snack-Buffet	Mon 10.08.2020	from 20.00	36.00
Museums Embankment Festival incl. Snack-Buffet	Sun 30.08.2020	from 20.00	36.00

Events

Evening Cruises in Mainz and Koblenz

Gourmet Cruises on Saturdays

NEW

On our all-inclusive evening cruises your guests will spend a very special evening on the water. While you can enjoy the delicious warm/cold buffet and the also included drinks like wine, beer and soft drinks, you will have the best view of the city. A DJ will set everyone in the right mood. Depending on the weather you might even be able to try the open-air dance floor.

Cruises	Dates	Times	Euro
Evening Cruise all-inclusive in Mainz	06.06., 13.06., 20.06., 27.06., 22.08., 29.08., 05.09., 26.09., 03.10., 10.10.2020	20.15 – 23.30	52.00
Evening Cruise all-inclusive in Koblenz	13.06., 27.06., 15.08., 29.08., 05.09., 26.09.2020	20.00 – 23.30	57.00

TIP!
Rhine in Flames and fireworks events on request

NEW!
Party and event cruises aboard MS RheinPoesie

Panorama Cruises

New offers in Düsseldorf

Panoramic view of the State Capital

Join us aboard and enjoy the best view of the city. In addition to the stylish event yacht MS RheinPoesie and the modern MS RheinKrone, KD will launch a spectacular and brand-new event ship in Düsseldorf in summer 2020. The impressive ship with a capacity of 1,000 guests will be the perfect location for events of any kind.

KD Cruises in Düsseldorf at a glance:

Cruises	Dates	Times	Euro
1 hour Panorama Cruise with multi-lingual commentaries	daily 04.04. – 25.10.2020	10.30, 12.00, 13.30, 15.00, 16.30, 18.00	7.20
Evening Panorama Cruise with multi-lingual commentaries	Tue – Thu 02.06. – 24.09.2020	20.00 – 22.00	11.30
NEW **Big Evening Cruise** all-inclusive	every 1. + 3. Saturday June – October	20.00 – 23.30	62.00
NEW **Brunch Cruise** incl. coffee and tea	1. + 3. Sun June – Oct. and Easter, Mothers Day, Whitsun	10.00 – 13.00	33.00

Events

High spirits on the river

A new party location on the Rhine

NEW

Cheerful open-air parties with a unique atmosphere are finally celebrated in Düsseldorf. The modern and stylish event yacht MS RheinPoesie as well as MS RheinKrone are perfect locations for the new KD parties.

Cruises	Dates	Times	Euro
Dance into May	Thu 30.04.2020	20.00 – 01.00	21.60
Funky Friday	Fri 05.06., 03.07., 07.08., 04.09.2020	20.00 – 23.30	21.60
No Limits (incl. drinks)	Fri 19.06., 17.07., 21.08., 18.09.2020	20.00 – 23.30	39.00
Ghost Ship	Sat 31.10.2020	20.00 – 23.30	21.60

TIP!
Cozy and relaxing after-work cruises in Cologne

Panorama Cruises

Sightseeing from aboard in Cologne

Enjoy the best view

If you really want to get to know Cologne you have to experience the city from the Rhine River. On our daily panorama cruises you can see the world-famous Old Town as well as the modern Rheinau harbour with the impressive Kranhaus buildings. On board there is a commentary of the most important sights.

KD Cruises in Cologne at a glance:

Cruises	Dates	Times	Euro
1 hour Panorama Cruise with multi-lingual commentaries	daily 04.04. – 25.10.2020	10.30, 12.00, 13.30, 15.00, 16.30, 18.00	7.20
NEW **Evening Panorama Cruise with multi-lingual commentaries**	Mon – Thu 04.05. – 24.09.2020	20.00 – 22.00	11.30
Big Evening Cruise all-inclusive	Sat 11.04. – 24.10.2020	20.00 – 23.30	62.00
Brunch Cruise incl. coffee and tea	1. + 3. Sun May – Oct. and Easter, Mothers Day, Whitsun	10.30 – 13.00	33.00

Events

Best Entertainment

Party cruises with open-air feeling

KD German Rhine Line not only stands for pleasurable and relaxing river cruises. With its fleet of modern event ships like MS RheinEnergie and MS RheinFantasie the event and party cruises of KD are extremely popular.

Cruises	Dates	Times	Euro
Dance into May	Thu 30.04.2020	20.00 – 01.00	21.60
End of Season Cruise	Sun 25.10.2020	13.00 – 18.00	34.00
Sion Kölsch Disco	April to November	20.00 – 23.30	39.00
Over 30s Party	April to November	20.00 – 23.30	21.60
80s/90s Party	April to October	20.00 – 23.30	21.60
Majorca Party	April to October	20.00 – 23.30	21.60
Carneval on the Rhine	November to February	20.00 – 01.00	21.60

TIP!
Afternoon Cruise
incl. coffee package
from 17.60 €

Advent

Festive spirit on board

Atmospheric moments on the Rhine

During the festive season there will again be a cosy and romantic atmosphere on KD's ships. Enjoy the wintry panorama from on board one of our comfortable vessels. Whether in Cologne, Düsseldorf, Frankfurt, Mainz or on the romantic Middle Rhine, a river cruise is a special treat at any time of year!

KD Advent Cruises at a glance: 20.11. – 20.12.2020

City	Cruises	Dates	Times	Euro
Cologne	**Advent Brunch** incl. brunch buffet, welcome drink, coffee and tea	Sun 22.11., 29.11., 06.12., 13.12., 20.12.	10.00 – 13.00	36.00
	2 hour Afternoon Cruise	Tue – Sun 20.11. – 20.12.2020	15.30 – 17.30	11.30
	NEW **Evening Cruise all-incl.** incl. buffet, drinks, live music	Tue – Sat 20.11. – 19.12.2020	20.00 – 23.30	from 62.00
Düsseldorf	**Advent Brunch** incl. brunch buffet, welcome drink, coffee and tea	Sun 22.11., 29.11., 06.12., 13.12., 20.12.	10.00 – 13.00	36.00
	1 hour Advent Cruise	Fri – Sun 20.11. – 20.12.2020	12.00 – 13.00 14.00 – 15.00	7.20
	2 hour Afternoon Cruise	Fri – Sun 20.11. – 20.12.2020	15.30 – 17.30	11.30
	Evening Cruise all-incl. incl. buffet, drinks, DJ	Wed – Sat 20.11. – 19.12.2020	20.00 – 23.30	from 62.00
Rüdesheim	**2 hour Afternoon Cruise**	Sat – Sun 28.11. – 20.12.2020	15.00 – 17.00	10.00
Mainz	**Advent Brunch** incl. brunch buffet, welcome drink, coffee and tea	Sun 29.11., 06.12., 13.12., 20.12.	10.00 – 13.00	32.00
	2 hour Afternoon Cruise	Sat – Sun 28.11. – 20.12.2020	15.00 – 17.00	10.00
	Evening Cruise all-incl. incl. buffet, drinks, DJ	Fri – Sat 27.11. – 19.12.2020	20.00 – 23.30	57.00
Frankfurt	**1 hour Advent Cruise**	Fri – Sun 27.11. – 20.12.2020	13.30, 15.00, 16.30	6.30
	Evening Cruise all-incl. incl. buffet, drinks, DJ	Fri – Sat 27.11. – 19.12.2020	20.00 – 23.30	57.00

KD New Year's Eve Parties

Spending the last night of the year on the Rhine has become an undisputed bestseller.

Our New Year's Eve Parties are available in these cities: **Cologne, Düsseldorf, Frankfurt, Koblenz und Mainz**.

We offer different parties, ranging from an all-inclusive gala evening with live band, to the parties on our saloon vessels with buffet and drinks included, and a big disco party including Kölsch beer and soft drinks.

All prices and tickets on request only!

KD Cruises

Our booking information

In general
Tour operator rates are valid for groups of 10 people or more. All prices apply only to bookings made in advance through KD's Central Reservations Office in Cologne. Groups arriving at the landing stage without a valid reservation will be charged the regular public group rates.

Travelling to the landing stage
On request KD will supply you with detailed information on how to reach the landing stage, where to park, important telephone numbers etc. Groups should always be at the landing stage at least 15 minutes before departure time.

Complimentary places
The tour guide is free, as is the coach driver on round-trip or return cruises. Only on scheduled cruises we offer the following free policy for groups:
15 - 30 Pax: 1 complimentary place
31 - 60 Pax: 2 complimentary places
from 61 Pax: 3 complimentary places
(Firework Cruises, New Year's Eve Cruises, meals and other extras excluded.)

Price and commission
All the prices listed for day cruises are net (including VAT) to tour operators and are intended only for inclusion in package tours. All catering services are provided by KD Europe S.à r.l. and include VAT at 19 %. We will be happy to provide separate information listing all major allergens and additives. Dependent on the development of fuel prices we reserve the right of a moderate price adjustment within legal requirements.

Reductions for children
Children under 4 travel free. Children up to and including 13 years of age in the company of an adult pay a flat rate of 6.00 € per journey or round-trip (max. of 3 children per full fare-paying adult and not valid for groups).

Terms of payment
Payment can be made cash on spot or with credit card. Voucher payment only on request. The voucher can be handed in to the KD agent at the appropriate landing stage. Please issue a separate voucher for catering services. After the cruise an invoice will be issued for the voucher by KD's accounts department. Payment is due within 14 days.

Reservations and booking deadlines
All reservations should be made in writing. Booking deadline is two weeks (14 days) before the departure date. For each group we require the number of passengers and their nationality (in order to be able to plan the multi-lingual commentaries).

Alterations and cancellations *

Alterations:
The itinerary of the cruise and the number of passengers in the group may be altered without charge at any time. Please inform us of changes by e-mail no later than 7 days before the departure date.

Cancellation of individual passengers
Individual members of a group may be cancelled until one day before departure. Please inform us of cancellations involving more than 5 passengers by e-mail at least 7 days before the departure date. For cancellations after this date or no-shows we reserve the right to charge 50 % of the costs for the cruise and 100 % of the costs for the gastronomic service.

Cancellation of whole groups
The cancellation of whole groups should be made in writing no later than 7 days before the departure date to the Central Reservations Office in Cologne.
For cancellations after this date or no-shows we reserve the right to charge 50 % of the costs for the cruise and 100 % of the costs for the gastronomic service.

*** Other conditions apply to Firework Display Cruises, Event Cruises, cruises with gastronomy included and for Advent and New Year's Eve programmes.**

General terms and conditions of business
For more detailed information please refer to our General Terms and Conditions of Business, which are a constituent part of this agreement. We shall gladly send them to you on request.

All information is correct at the time of printing in July 2019.
Timetables and prices are subject to alteration without prior notice.